Reserve Bank of Australia

Operational Structure
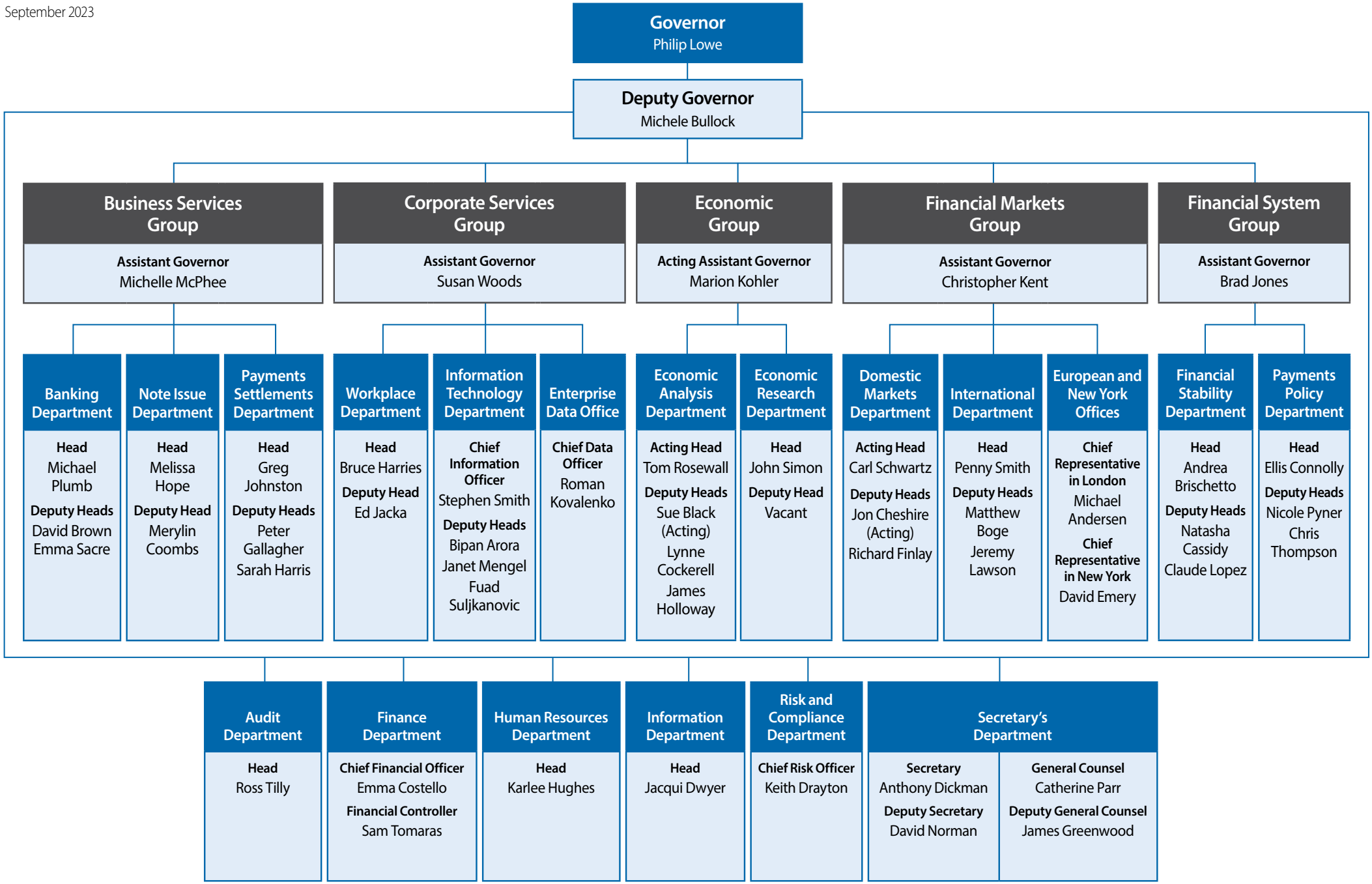
September 2023